

MAP 005-2100

MAP 005-2300

CERTIFICATE OF COPY
 The Franklin Township Zoning Commission certifies this to be a true copy of the zoning map of Franklin Township, Mercer County, Ohio. Dated this Nov. 12 day of 1991
Mark Decker

FILED
 at 3:30 o'clock P.M.
 JAN 7 1992
 Patricia E. Grets
 RECORDER - MERCER, CO., OHIO

MAP 005-2700

P.P.No. 005-2200-00-XXX.XX-09

<p>THIS IS NOT A SURVEY</p>	<p>PREPARED BY MERCER CO. ENGINEER'S OFF. TAX MAP DEPARTMENT COURTHOUSE ROOM 205 CELINA, OHIO 45822</p>	<p>STATE LINE ----- COUNTY LINE ----- TWP./RANGE LINE ----- SECTION LINE ----- QUARTER SECT. LINE ----- CORPORATION LINE -----</p>	<p>ROAD, STREET, RR ===== PROPERTY LINE ----- ORIG. LOT/TRACT LINE - - - - SUBD. PERIMETER LINE ===== EASEMENT ----- STREAM & RIVER ~~~~~</p>	<p>ADJOINING SECT. NO. (01) TO (36) BLOCK & PARCEL NO. 01 - 16 SUBD. BLK. & LOT NO. 17 - (33) UNITED STATES HIGHWAY 53 STATE HIGHWAY 49 COMMON OWNERSHIP 1</p>	<p>SUBD. BLOCK LIMIT L CEM., SCH. & CHURCH + + + AREA IN ACRES (Deed) 640 Ac. AREA IN ACRES (calc) 40 Ac.(c) DIMENSIONS IN FEET (Deed) 66 DIMENSIONS IN FT. (scaled) 100(s)</p>	<p>DATE OF MAP _____ DATE OF REVISION _____ DRAFTER JFE</p>	<p>TWP. <u>FRA</u> SEC. <u>22</u> TOWN <u>6S</u> RGE. <u>3E</u></p>
	<p>SCALE: 1" = 400'</p>		<p>005-2200 MAP NUMBER</p>		<p>N</p>		

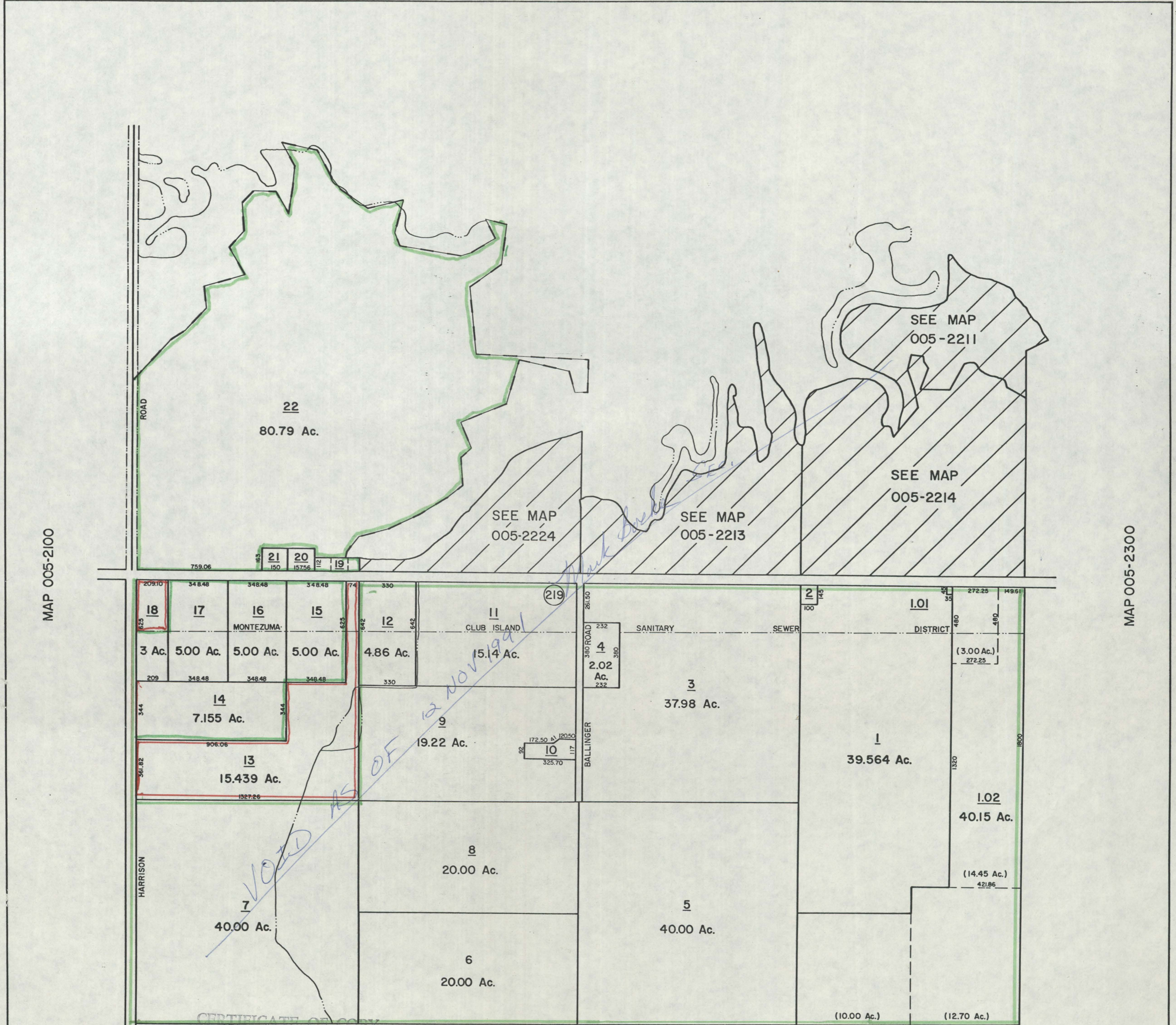

CERTIFICATE OF COPY

The Franklin Township Zoning Commission certifies this to be a true copy of the zoning map of Franklin Township, Mercer County, Ohio. Dated this 19 day of

Dec, 1989

Wilton Dickie
Secretary

FILED
at 3:30 o'clock P.M.

JAN 7 1992

Patricia E. Grots
RECORDER - MERCER CO., OHIO

MAP 005-2700

P.P.No. 005-2200-00-XXX.XX-09

<p>THIS IS NOT A SURVEY</p>	<p>PREPARED BY MERCER CO. ENGINEER'S OFF. TAX MAP DEPARTMENT COURTHOUSE ROOM 205 CELINA, OHIO 45822</p>	<p>STATE LINE ----- COUNTY LINE ----- TWP./RANGE LINE ----- SECTION LINE ----- QUARTER SECT. LINE ----- CORPORATION LINE -----</p>	<p>ROAD, STREET, RR ===== PROPERTY LINE ===== ORIG. LOT/TRACT LINE - - - - SUBD. PERIMETER LINE ===== EASEMENT ----- STREAM & RIVER ~~~~~</p>	<p>ADJOINING SECT. NO. (01) TO (36) BLOCK & PARCEL NO. (01) - (16) SUBD. BLK. & LOT NO. (17) - (33) UNITED STATES HIGHWAY (33) STATE HIGHWAY (49) COMMON OWNERSHIP (1)</p>	<p>SUBD. BLOCK LIMIT L CEM., SCH. & CHURCH + + + AREA IN ACRES (Deed) 640 Ac. AREA IN ACRES (calc) 40 Ac.(c) DIMENSIONS IN FEET (Deed) 66 DIMENSIONS IN FT. (scaled) 100(s)</p>	<p>DATE OF MAP _____ DATE OF REVISION _____ DRAFTER JFE</p>	<p>TWP. FRA. SEC. 22 TOWN 6S RGE. 3E</p> <p>005-2200 MAP NUMBER</p>
	<p>SCALE: 1" = 400'</p>		<p>SCALE: 1" = 400'</p>		<p>SCALE: 1" = 400'</p>		<p>↑ N</p>

CERTIFICATE OF COPY

The Franklin Township Zoning Commission certifies this to be a true copy of the zoning map of Franklin Township, Mercer County, Ohio. Dated this 19 day of

Dec, 1989
Walter Dicke

Secretary

FILED
at 3:30 o'clock P.M.

JAN 7 1992

Patricia E. Grotz
RECORDER - MERCER, CO., OHIO

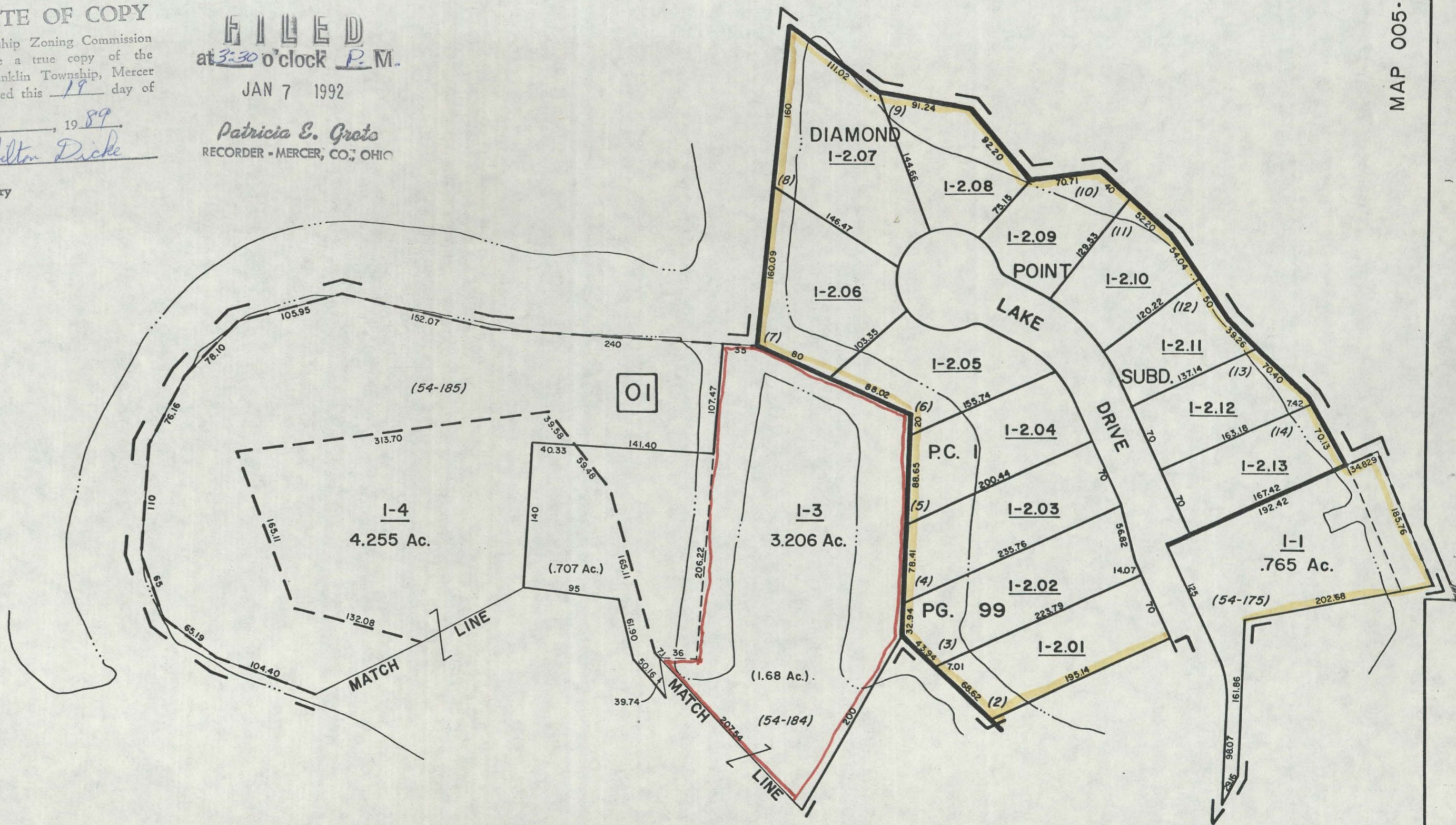

MAP 005-2322

MAP 005-2214

P.P. No. 005-2211-01-XXX.XX-09

**THIS IS
NOT A
SURVEY**

PREPARED BY
MERCER CO. ENGINEER'S OFF.
TAX MAP DEPARTMENT
COURTHOUSE ROOM 205
CELINA, OHIO 45822

STATE LINE ---
COUNTY LINE ---
TWP./RANGE LINE ---
SECTION LINE ---
QUARTER SECT. LINE ---
CORPORATION LINE ---

ROAD, STREET, RR ---
PROPERTY LINE ---
ORIG. LOT/TRACT LINE - / -
SUBD. PERIMETER LINE ---
EASEMENT ---
STREAM & RIVER ---

ADJOINING SECT. NO. 01 TO 36
BLOCK & PARCEL NO. 01 - 16
SUBD. BLK. & LOT NO. 111 - (33)
UNITED STATES HIGHWAY 33
STATE HIGHWAY 49
COMMON OWNERSHIP 1

SUBD. BLOCK LIMIT L
CEM., SCH. & CHURCH + □ □
AREA IN ACRES (Deed) 640 Ac.
AREA IN ACRES (calc) 40 Ac.(c)
DIMENSIONS IN FEET (Deed) 66
DIMENSIONS IN FT. (scaled) 100(s)

DATE OF MAP 3-6-89
DATE OF REVISION
DRAFTER JFE
SCALE: 1" = 100'

TWP. FRA. SEC. 22
TOWN 6S RGE. 3E
005-2211
MAP NUMBER

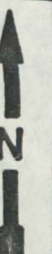

MAP 005-2200

GRAND LAKE

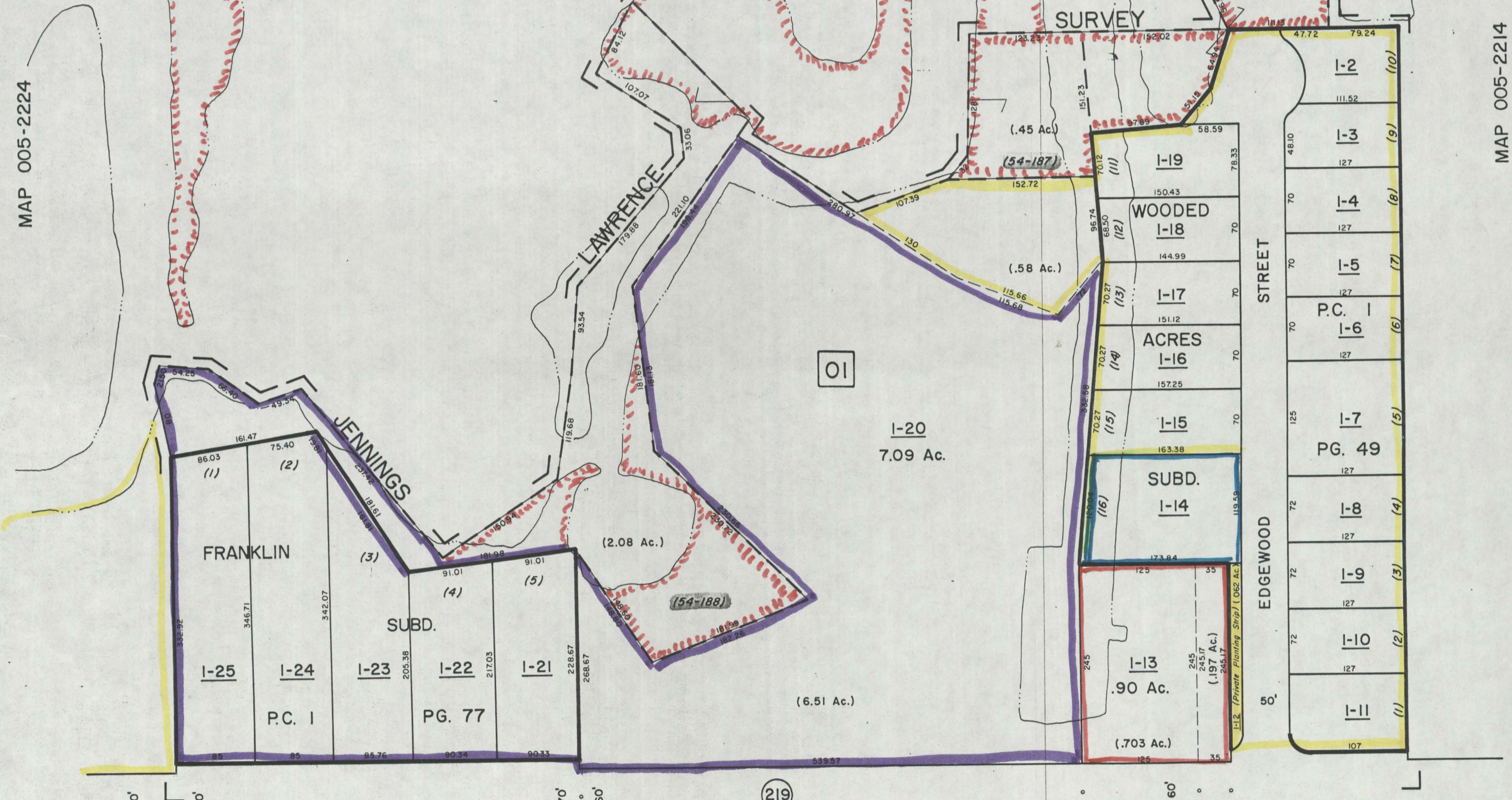

MAP 005-2224

MAP 005-2214

CERTIFICATE OF COPY
 The Franklin Township Zoning Commission certifies this to be a true copy of the zoning map of Franklin Township, Mercer County, Ohio. Dated this _____ day of _____ 19____.

FILED
 at 3:30 o'clock P.M.
 JAN 7 1992
 Patricia E. Grets
 RECORDER - MERCER CO., OHIO

MAP 005-2200

P.P.No. 005-2213-01-XXX.XX-09

THIS IS NOT A SURVEY

PREPARED BY
MERCER CO. ENGINEER'S OFF.
TAX MAP DEPARTMENT
COURTHOUSE ROOM 205
CELINA, OHIO 45822

STATE LINE
 COUNTY LINE
 TWP./RANGE LINE
 SECTION LINE
 QUARTER SECT. LINE
 CORPORATION LINE

ROAD, STREET, RR
 PROPERTY LINE
 ORIG. LOT/TRACT LINE
 SUBD. PERIMETER LINE
 EASEMENT
 STREAM & RIVER

ADJOINING SECT. NO. 01 TO 36
 BLOCK & PARCEL NO. 01 - 16
 SUBD. BLK. & LOT NO. 17 - (33)
 UNITED STATES HIGHWAY 33
 STATE HIGHWAY 49
 COMMON OWNERSHIP

SUBD. BLOCK LIMIT
 CEM., SCH. & CHURCH
 AREA IN ACRES (Deed) 640 Ac.
 AREA IN ACRES (calc) 40 Ac.(c)
 DIMENSIONS IN FEET (Deed) 66
 DIMENSIONS IN FT. (scaled) 100(s)

DATE OF MAP 2-10-89
 DATE OF REVISION
 DRAFTER JFE
 SCALE: 1" = 100'

TWP. FRA. SEC. 22
 TOWN 6S RGE. 3E
005-2213
 MAP NUMBER

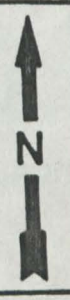

MAP 005-2200

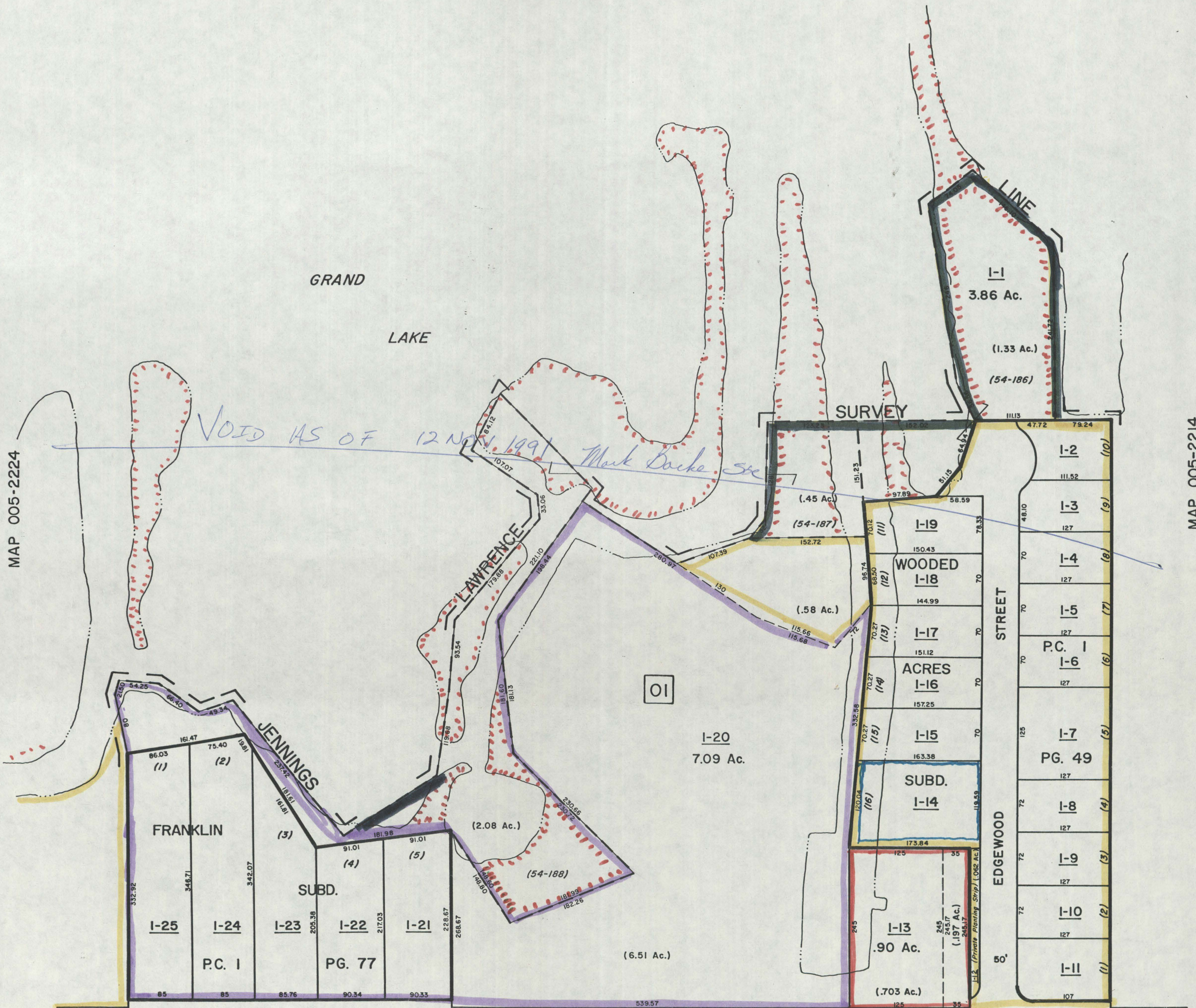

MAP 005-2224

MAP 005-2214

CERTIFICATE OF COPY
 at 3:30 o'clock P.M.
 JAN 7 1992
 Patricia E. Grets
 RECORDER - MERCER CO., OHIO

The Franklin Township Zoning Commission certifies this to be a true copy of the zoning map of Franklin Township, Mercer County, Ohio. Dated this 19 day of Dec 1989.
 Secretary
 Wilton Dickie

MAP 005-2200

P.P.No. 005-2213-01-XXX.XX-09

THIS IS NOT A SURVEY	PREPARED BY MERCER CO. ENGINEER'S OFF. TAX MAP DEPARTMENT COURTHOUSE ROOM 205 CELINA, OHIO 45822	STATE LINE	ROAD, STREET, RR	ADJOINING SECT. NO. 01 TO 36	SUBD. BLOCK LIMIT	DATE OF MAP 2-10-89	TWP. FRA SEC. 22
	COUNTY LINE	PROPERTY LINE	BLOCK & PARCEL NO. 01 - 16	CEM., SCH. & CHURCH	DATE OF REVISION	TOWN 6S RGE. 3E	
	TWP./RANGE LINE	ORIG. LOT/TRACT LINE	SUBD. BLK. & LOT NO. 17 - (33)	AREA IN ACRES (Deed) 640 Ac.	DRAFTER JFE		
	SECTION LINE	SUBD. PERIMETER LINE	UNITED STATES HIGHWAY 53	AREA IN ACRES (calc) 40 Ac.(c)			
	QUARTER SECT. LINE	EASEMENT	STATE HIGHWAY 49	DIMENSIONS IN FEET (Deed) 66			
	CORPORATION LINE	STREAM & RIVER	COMMON OWNERSHIP	DIMENSIONS IN FT. (scaled) 100(s)			

005-2213
MAP NUMBER

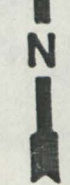

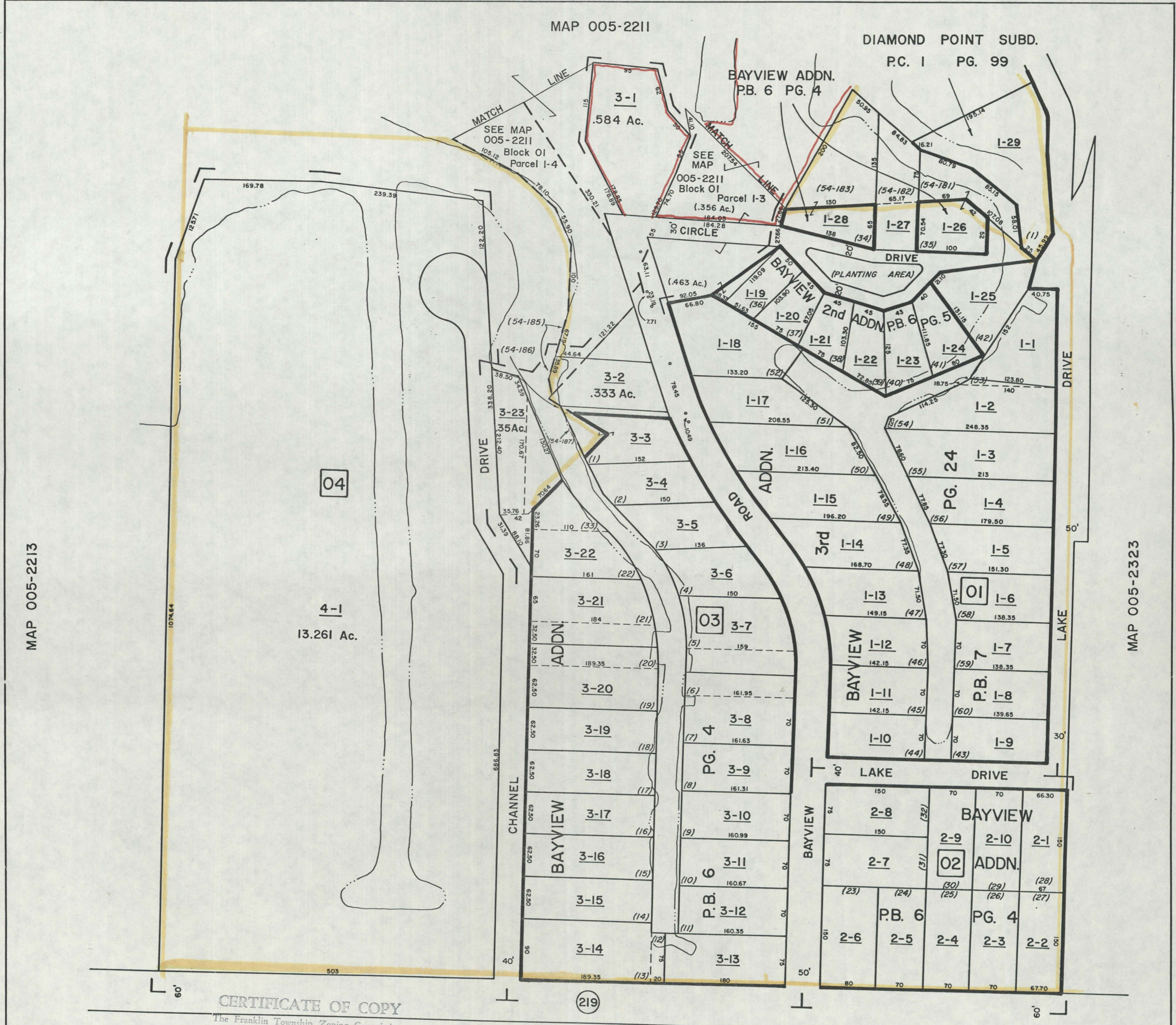

CERTIFICATE OF COPY

The Franklin Township Zoning Commission certifies this to be a true copy of the zoning map of Franklin Township, Mercer County, Ohio. Dated this 19 day of

FILED
at 3:30 o'clock P.M.

JAN 7 1992

Patricia E. Grotz
RECORDER - MERCER, CO., OHIO

Dec, 1989
Wilton Duke
Secretary

MAP 005-2200

P.P.No. 005-2214-XX-XXX.XX-09

THIS IS NOT A SURVEY	PREPARED BY MERCER CO. ENGINEER'S OFF. TAX MAP DEPARTMENT COURTHOUSE ROOM 205 CELINA, OHIO 45822	STATE LINE -----	ROAD, STREET, RR =====	ADJOINING SECT. NO. (01) TO (36)	SUBD. BLOCK LIMIT L	DATE OF MAP 3-1-89	TWP. FRA. SEC. 22
	COUNTY LINE -----	PROPERTY LINE =====	BLOCK & PARCEL NO. (01) - (16)	CEN., SCH. & CHURCH +	DATE OF REVISION 7-11-89	TOWN 6S RGE. 3E	
TWR./RANGE LINE -----	ORIG. LOT/TRACT LINE - / -	SUBD. BLK. & LOT NO. (17) - (33)	AREA IN ACRES (Deed) 640 Ac.	DRAFTER JFE			
SECTION LINE -----	SUBD. PERIMETER LINE -----	UNITED STATES HIGHWAY (33)	AREA IN ACRES (calc) 40 Ac.(c)				
QUARTER SECT. LINE -----	EASEMENT -----	STATE HIGHWAY (49)	DIMENSIONS IN FEET (Deed) 66				
CORPORATION LINE -----	STREAM & RIVER -----	COMMON OWNERSHIP 1	DIMENSIONS IN FT. (scaled) 100(s)				

005-2214
MAP NUMBER

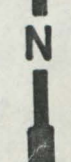
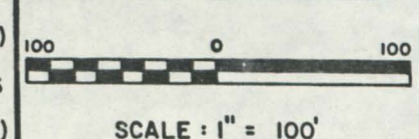

MAP 005-2000

MAP 005-2200

MAP 005-2213

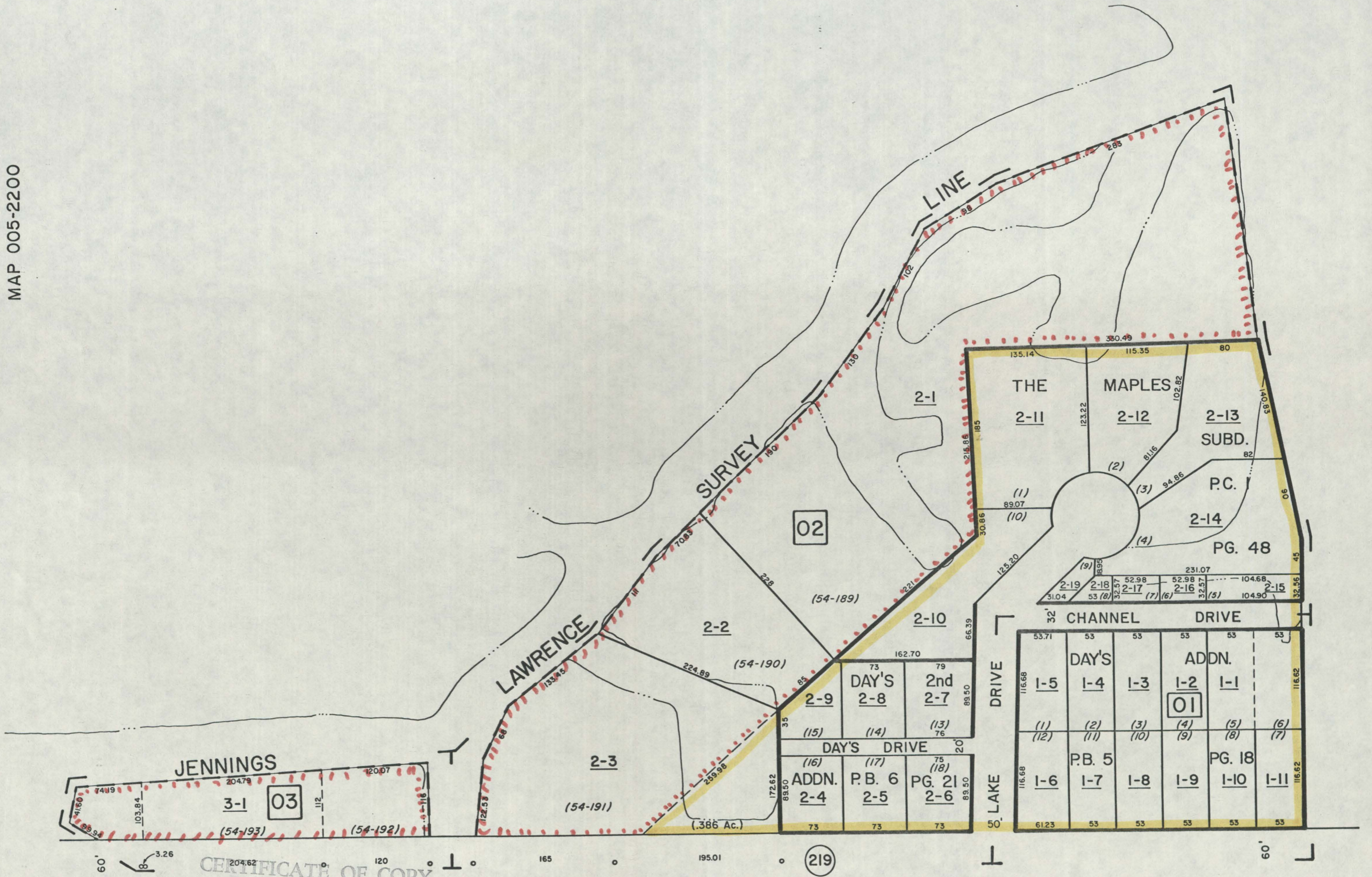

CERTIFICATE OF COPY

The Franklin Township Zoning Commission certifies this to be a true copy of the zoning map of Franklin Township, Mercer County, Ohio. Dated this 19 day of Dec, 1989

Wilton Dicke
Secretary

FILED
at 3:30 o'clock P.M.

JAN 7 1992

Patricia E. Grets
RECORDER - MERCER CO., OHIO

MAP 005-2200

P.P. No. 005-2224-XX-XXX.XX-09

THIS IS NOT A SURVEY

PREPARED BY
MERCER CO. ENGINEER'S OFF.
TAX MAP DEPARTMENT
COURTHOUSE ROOM 205
CELINA, OHIO 45822

STATE LINE
COUNTY LINE
TWP / RANGE LINE
SECTION LINE
QUARTER SECT. LINE
CORPORATION LINE

ROAD, STREET, RR
PROPERTY LINE
ORIG. LOT/TRACT LINE
SUBD. PERIMETER LINE
EASEMENT
STREAM & RIVER

ADJOINING SECT. NO. 01 TO 36
BLOCK & PARCEL NO. 01 - 16
SUBD. BLK. & LOT NO. 11 - (33)
UNITED STATES HIGHWAY 33
STATE HIGHWAY 49
COMMON OWNERSHIP 1

SUBD. BLOCK LIMIT
CEM., SCH. & CHURCH
AREA IN ACRES (Deed) 640 Ac.
AREA IN ACRES (calc.) 40 Ac.(c)
DIMENSIONS IN FEET (Deed) 66
DIMENSIONS IN FT. (scaled) 100(s)

DATE OF MAP 5-24-89
DATE OF REVISION
DRAFTER JFE
SCALE: 1" = 100'

TWP. FRA SEC. 22
TOWN 6S RGE. 3E
005-2224
MAP NUMBER

CERTIFICATE OF COPY

The Franklin Township Zoning Commission certifies this to be a true copy of the zoning map of Franklin Township, Mercer County, Ohio. Dated this 8th day of

JUNE, 1993

Mark Bucks

Secretary

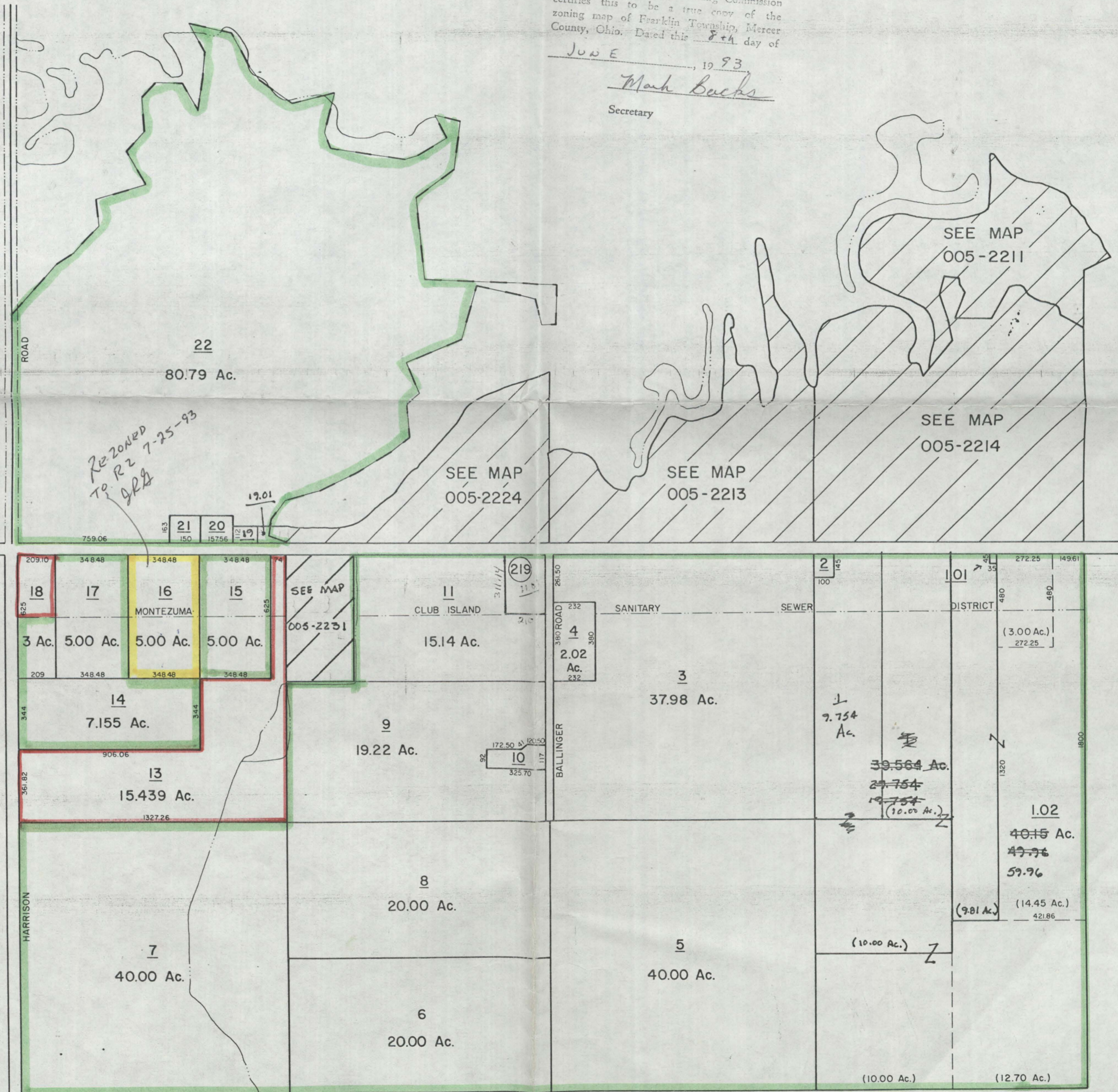

at 2:46 o'clock P.M.
JUL 22 1993

Patricia E. Grote
ORDER - MERCER, CO., OH

MAP 005-2700

P.P.No. 005-2200-00-XXX.XX-09

THIS IS NOT A SURVEY

PREPARED BY
MERCER CO. ENGINEER'S OFF.
TAX MAP DEPARTMENT
COURTHOUSE ROOM 205
CELINA, OHIO 45822

STATE LINE	---	ROAD, STREET, RR	==
COUNTY LINE	---	PROPERTY LINE	---
TWP./RANGE LINE	---	ORIG. LOT/TRACT LINE	---
SECTION LINE	---	SUBD. PERIMETER LINE	---
QUARTER SECT. LINE	---	EASEMENT	---
CORPORATION LINE	---	STREAM & RIVER	---

ADJOINING SECT. NO. (01) TO (36)	SUBD. BLOCK LIMIT	DATE OF MAP
BLOCK & PARCEL NO. 01 - 16	CEM., SCH. & CHURCH	DATE OF REVISION
SUBD. BLK. & LOT NO. 17 - (33)	AREA IN ACRES (Deed) 640 Ac.	DRAFTER JFE
UNITED STATES HIGHWAY 53	AREA IN ACRES (calc) 40 Ac(c)	SCALE: 1" = 400'
STATE HIGHWAY 49	DIMENSIONS IN FEET (Deed) 66	
COMMON OWNERSHIP	DIMENSIONS IN FT. (scaled) 100(s)	

TWP. FRA. SEC. 22
TOWN 6S RGE. 3E
005-2200
MAP NUMBER

Franklin
005-2200
MAP NUMBER

CERTIFICATE OF COPY
 The Franklin Township Zoning Commission certifies this to be a true copy of the zoning map of Franklin Township, Mercer County, Ohio. Dated this _____ day of _____, 19____.

Secretary

CERTIFICATE OF COPY
 The Franklin Township Zoning Commission certifies this to be a true copy of the zoning map of Franklin Township, Mercer County, Ohio. Dated this 16 day of April, 1996.

Mark Backs
 Mark Backs (Blt)
 Secretary

FILED
 at 10:30 o'clock A M
 MAY 7 1996
Patricia E. Krote
 RECORDER - MERCER CO., OHIO

MAP 005-2211

DIAMOND POINT SUBDIVISION

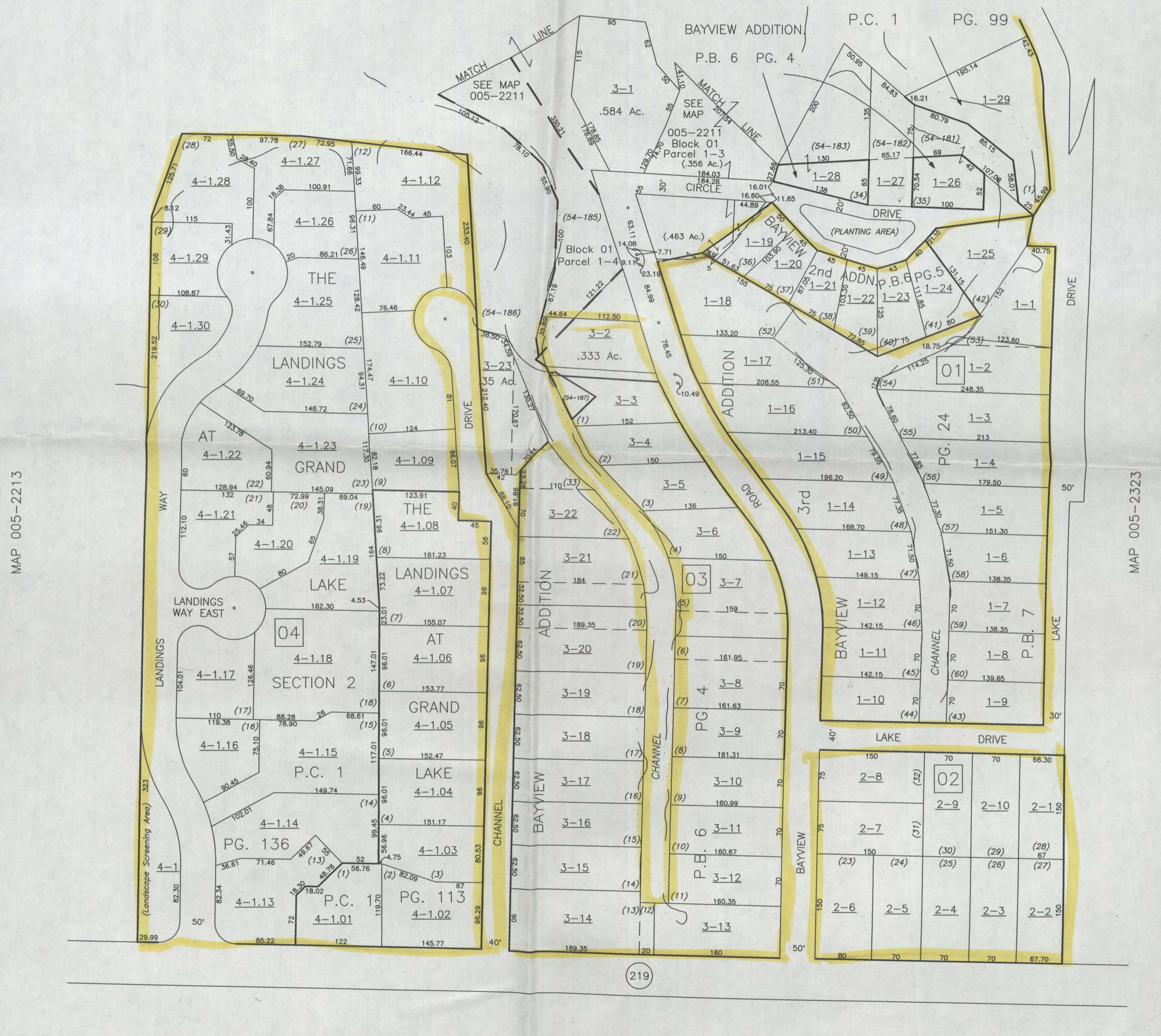

MAP 005-2200

P.P. No. 005-2214-XX-XXX.XX-09

<p>THIS IS NOT A SURVEY!</p> <p><small>Compiled & used as a worksheet only by the Mercer County Engineer, Tax Map Department using existing records. Not guaranteed as to correctness.</small></p>	<p>PREPARED BY: MERCER COUNTY ENGINEER TAX MAP DEPARTMENT 101 NORTH MAIN STREET COURTHOUSE, ROOM 206 CELINA, OHIO 45822 (419) 686-7760</p>	STATE LINE: - - - - -	ROAD & R.R. RW: ————	ADJ. SECT. No.: (01) to (36)	SUBD. BLOCK LIMIT: L	DATE OF MAP: 10-12-95	TWP. FRA SEC. 22
		COUNTY LINE: - - - - -	PROPERTY LINE: ————	BLK. & PARCEL No.: (01) - 16	CEMETERIAL CHURCH: [Symbol]	DATE OF REVISION: _____	TOWN 6S RGE. 3E
TOWNSHIP LINE: - - - - -	ORIGINAL LOT LINE: - - - - -	ORIG. BLK. & LOT No.: [11]-(33)	DEED ACREAGE: 640.00 Ac.	DRAFTER: J.F.E.	<p>SCALE 1" = 100'</p>	<p>005-2214</p> <p>MAP NUMBER</p>	
SECTION LINE: - - - - -	SUBDIVISION LINE: ————	FEDERAL HIGHWAY: [33]	CALC. ACREAGE: 640.00 Ac. (c)	DEED DIMENSIONS: 66.25			
1/4 SECTION LINE: - - - - -	EASEMENT: - - - - -	STATE HIGHWAY: (29)	DEED DIMENSIONS: 66.25(s)	SCALED DIMENSIONS: 66.25(s)			
CORPORATION LINE: - - - - -	RIVER or STREAM: ~~~~~	COMMON OWNERSHIP: [Symbol]					